Commune du ROBERT - Opération "COURBARIL" Logements, Commerces et Bureaux - GMB SAS

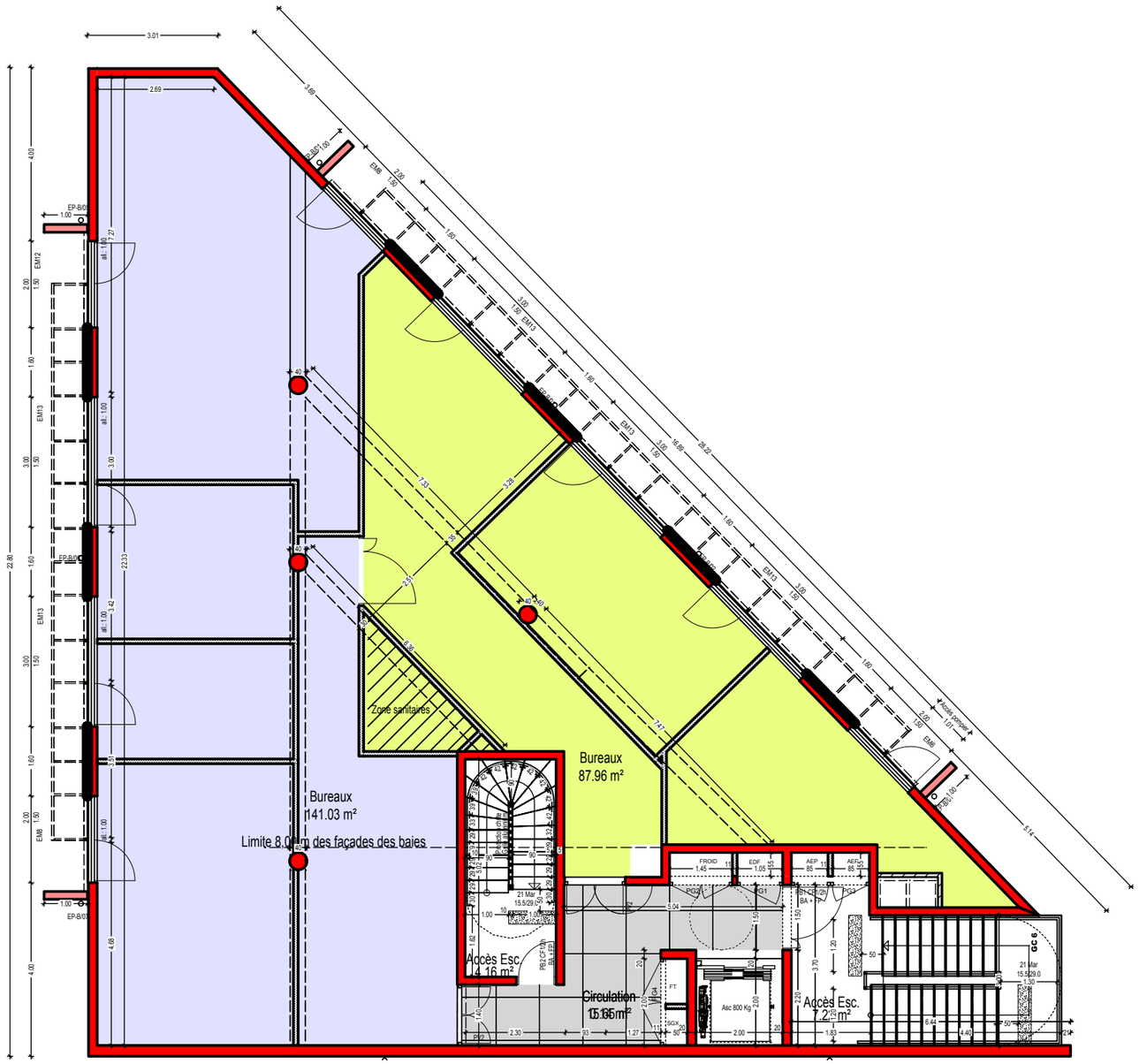

ARTECH	R+3 - PLAN DU BATIMENT **B**	Ech: 1/125